

FRONT ELEVATION

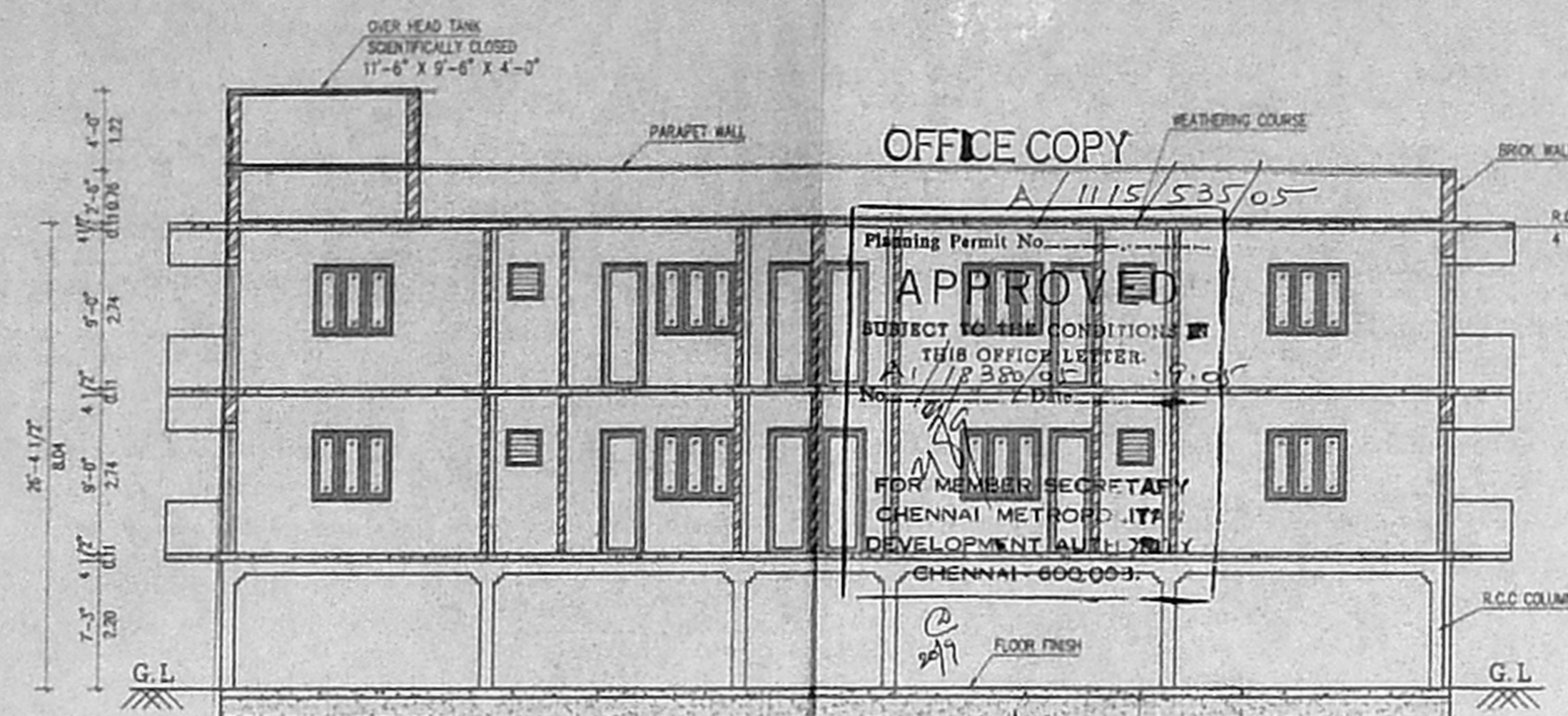

SECTION ON AA

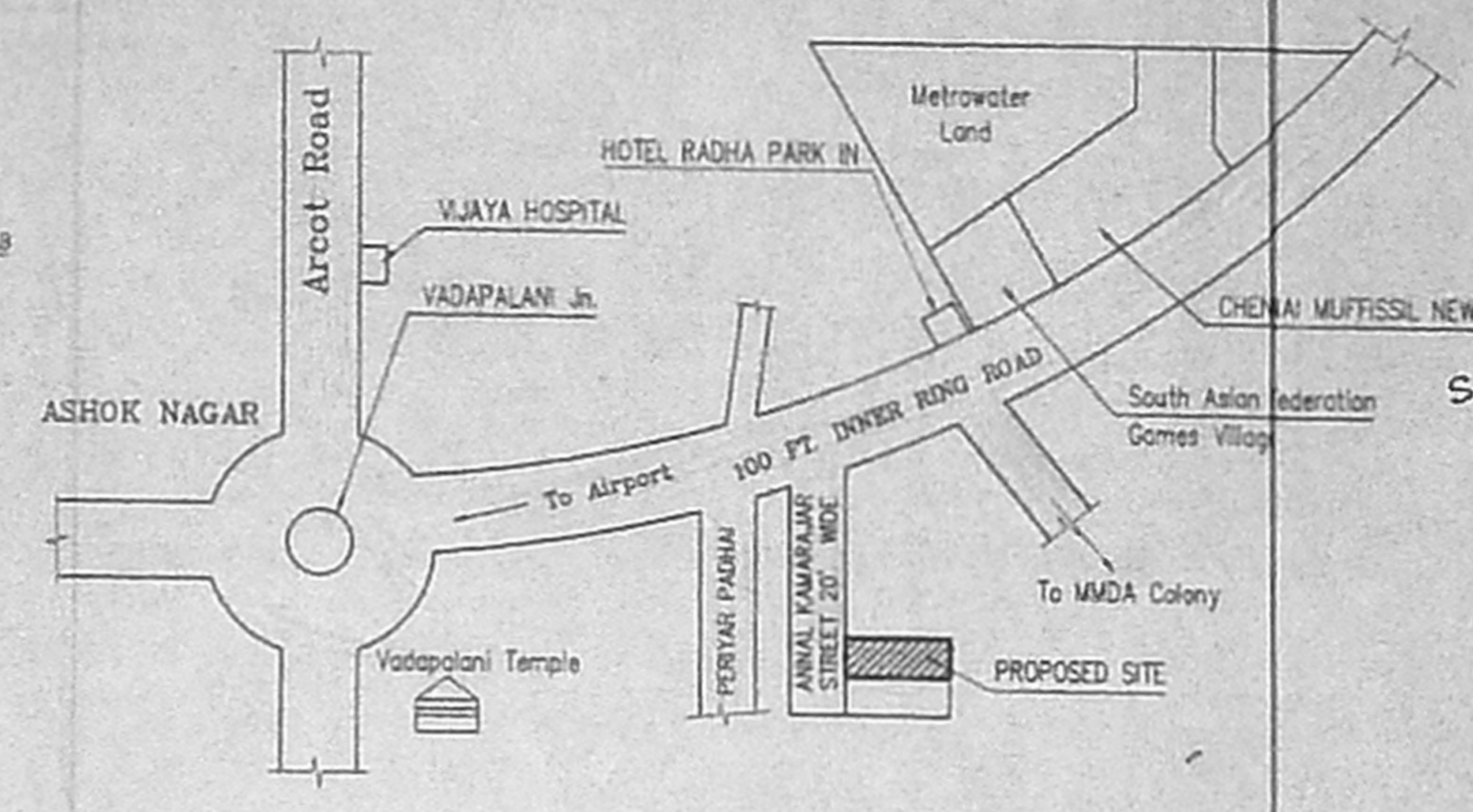

KEY PLAN  
NTS

RPI  
83x51  
Scouting plan  
5/8/01  
5/9/05

PLAN SHOWING THE PROPOSED RESIDENTIAL BUILDING IN DOOR NO. 11 (NEW NO.), ANNAL KAMARAJAR STREET, T.S. NO: 74/3, PAIMASH No. 195 & 196 Pl., BLOCK NO. 1, No. 109, PULIYUR VILLAGE. CORPORATION DIVISION 75 ZONE V CHOOLAIMEDU CHENNAI - 94

SCALE : 1" = 8'-0"  
1 : 100

COLOUR INDEX	
ROAD	
BOUNDARY	
PROPOSED CONSTRUCTION	

AREA PARTICULARS	
SITE EXTENT	2996 sq.ft / 278.3 sq.m
STILT PARKING	1385 sq.ft. / 128.67 sq.m
GROUND FLOOR PLINTH AREA	1826 sq.ft. / 169.7 sq.m
FIRST FLOOR PLINTH AREA	1826 sq.ft. / 169.7 sq.m
TOTAL	3652 sq.ft. / 339.4 sq.m
HEADROOM PLINTH AREA	127 sq.ft. / 11.80 sq.m
PLOT COVERAGE	56.1 %
F.S.I	1.22 TIMES
CAR PARKING	4 Nos.

**SPECIFICATION**  
FOUNDATION AND LEVELLING COURSE ARE IN P.C.C. 1:4:8 MIX. BRICK WORK IN C.M. 1:3 MIX. R.C.C. WORKS ARE IN 1:2:4 MIX. PLASTERING THE WALLS IN C.M. 1:4 MIX. CEILING AND FLOOR FINISHING IN C.M. 1:3 MIX. RIVER SAND FILLING. COUNTRY WOOD DOORS & WINDOWS. ALL CONCRETE IN R.C.C. 1:2:4. WALLS BY CEMENT PAINT & JOINERIES BY ENAMEL.

SCHEDULE OF JOINERY	
MAIN DOOR	MD 3'-3" x 7'-0" (0.99 x 2.13)
ROOM DOOR	D 3'-0" x 7'-0" (0.91 x 2.13)
TOILET DOOR	D1 2'-6" x 7'-0" (0.75 x 2.13)
WINDOW	W 4'-6" x 4'-0" (1.37 x 1.22)
WINDOW	W1 4'-0" x 3'-0" (1.37 x 0.91)
WINDOW	W2 3'-0" x 3'-0" (0.91 x 0.91)
WINDOW	W3 3'-0" x 4'-0" (0.91 x 1.22)
VENTILATOR	V 2'-0" x 2'-0" (0.61 x 0.61)

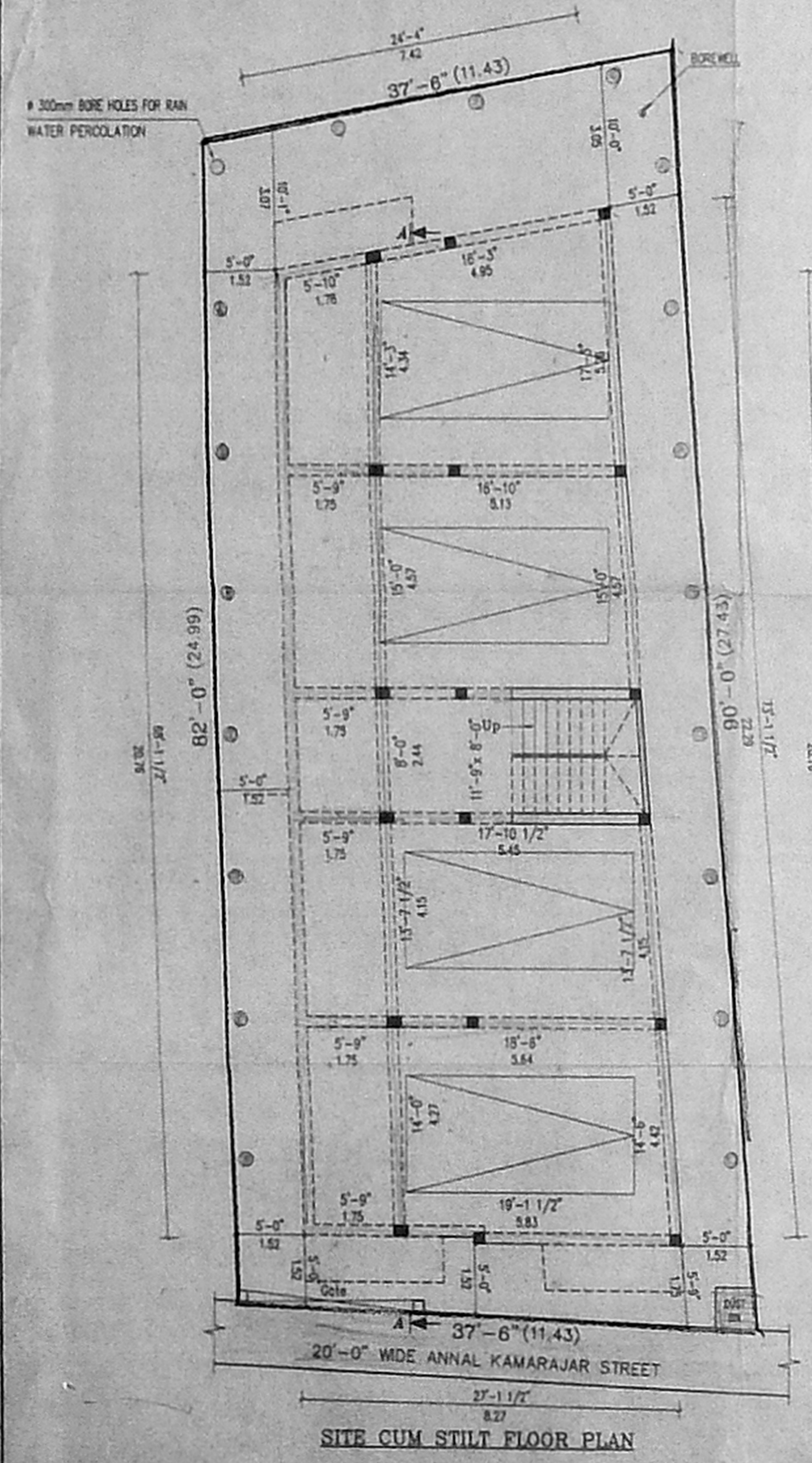

SITE CUM STILT FLOOR PLAN

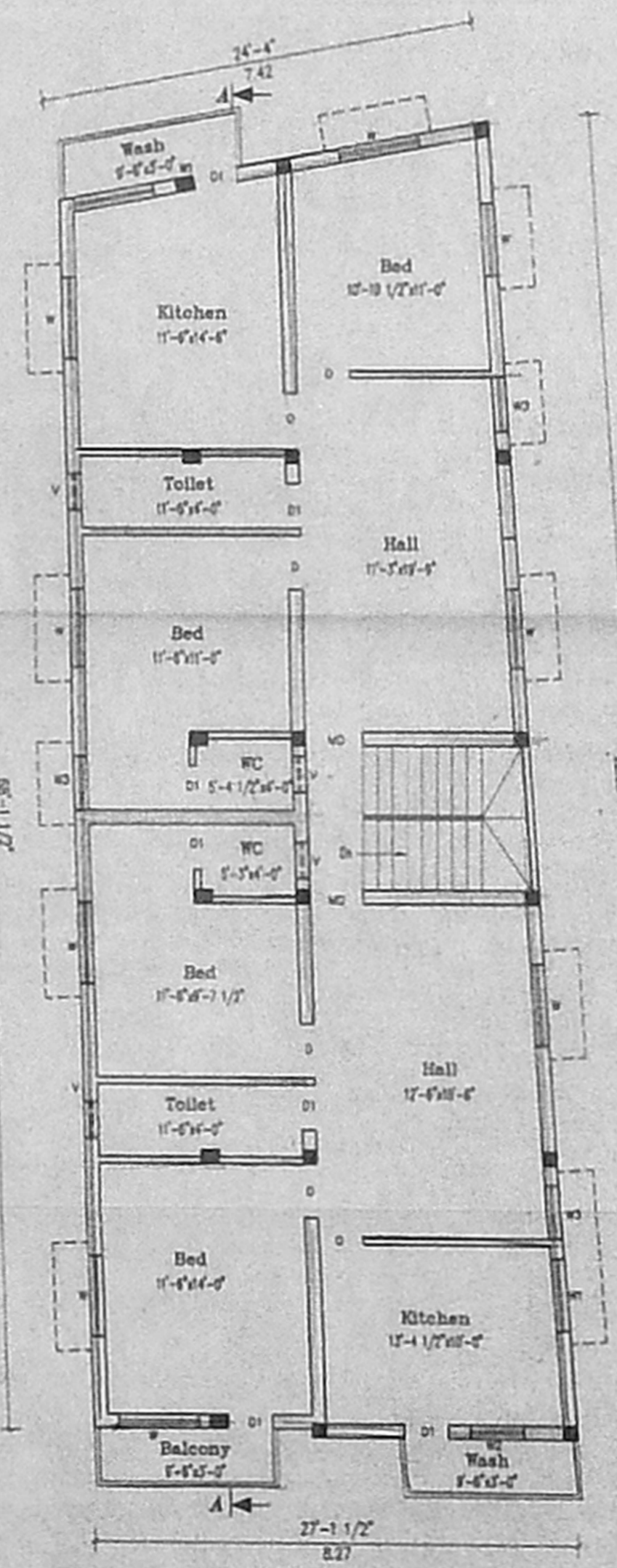

GROUND FLOOR PLAN

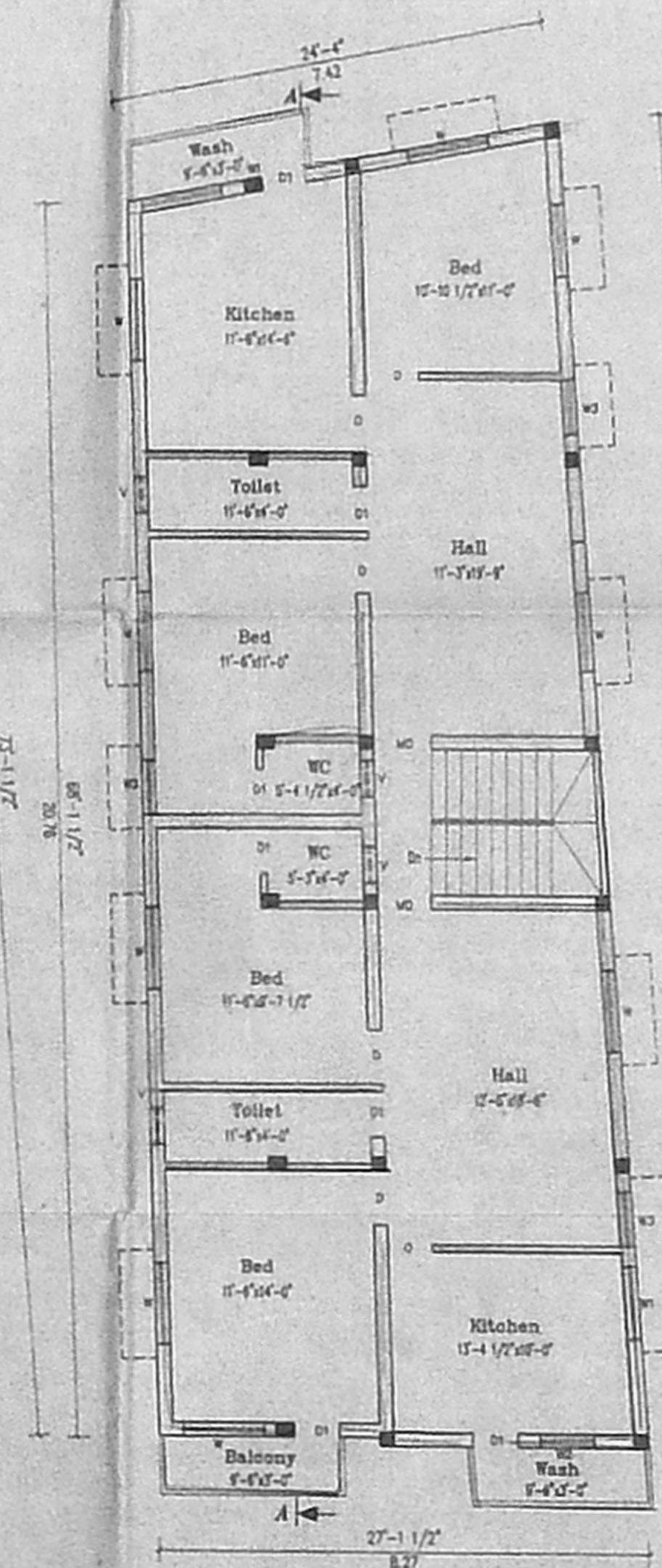

FIRST FLOOR PLAN

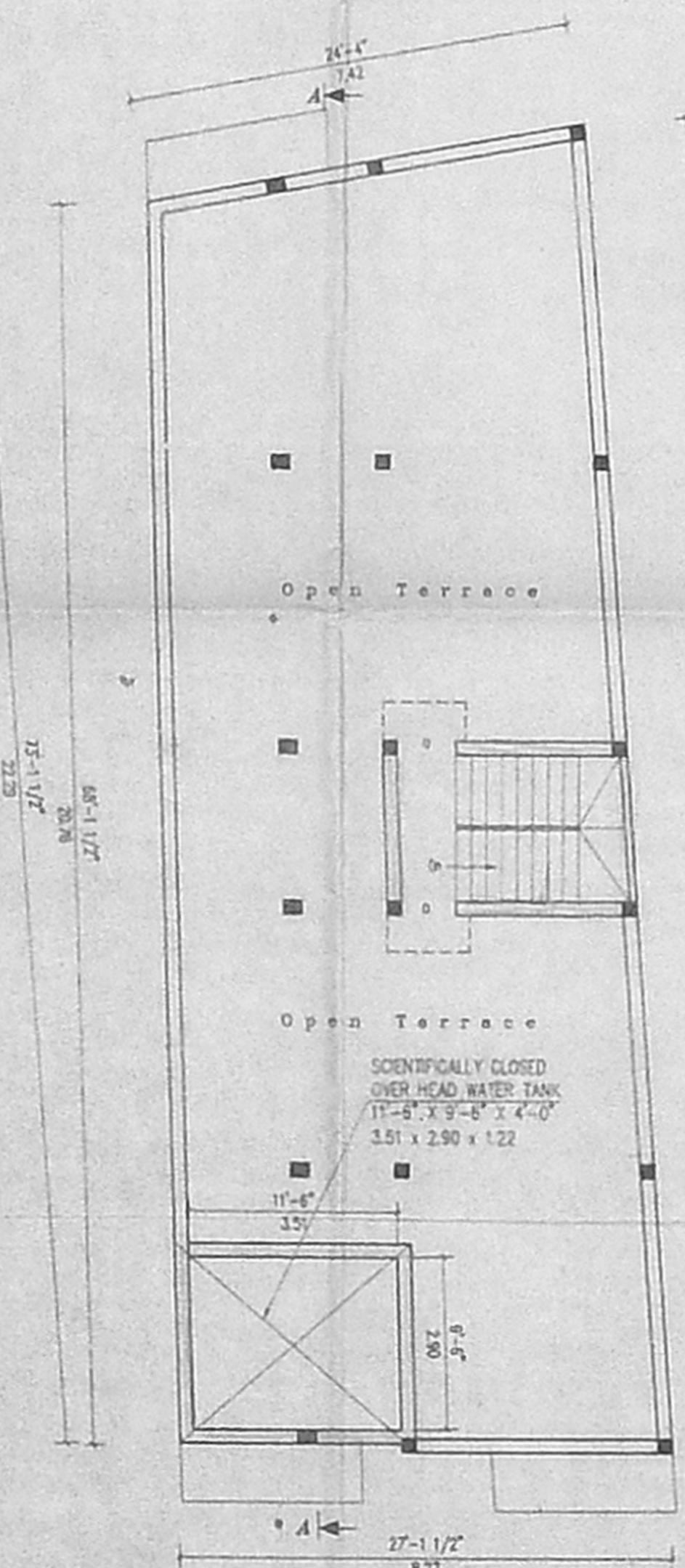

TERRACE FLOOR PLAN

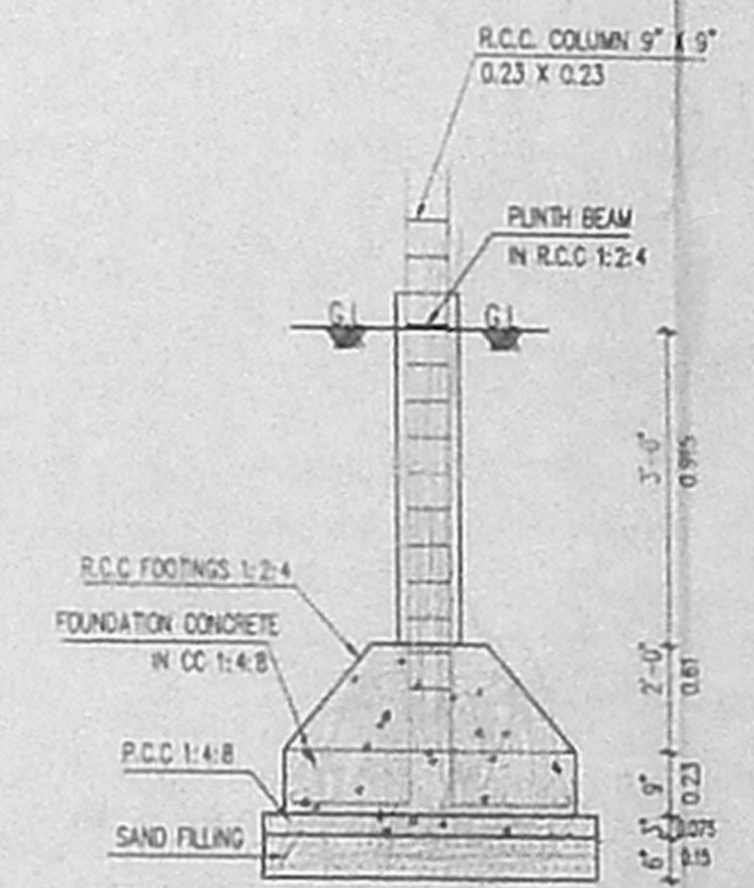

FOUNDATION DETAILS

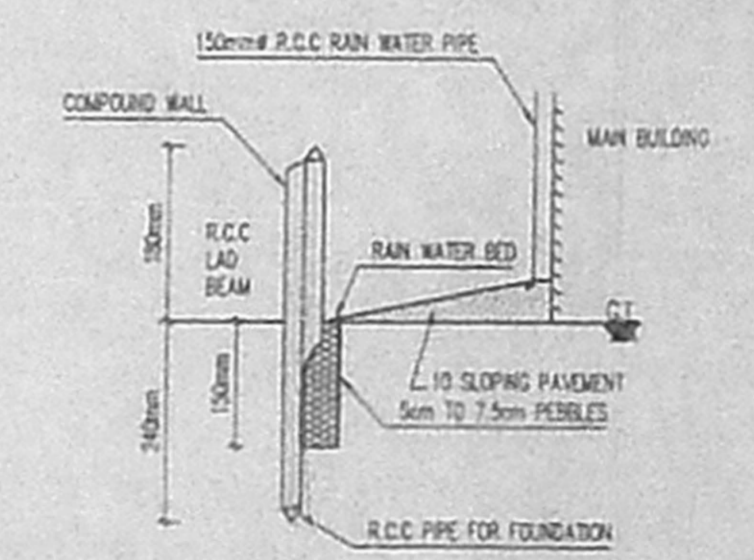

DETAILS OF RAIN WATER PERCOLATION PIT

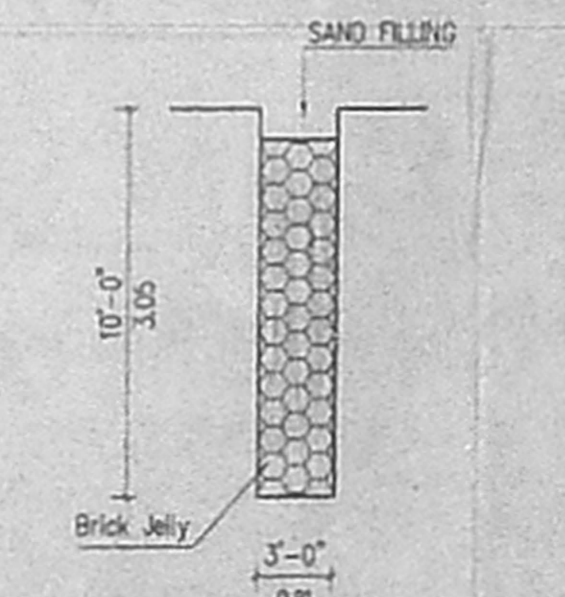

RAIN WATER HARVESTING

K. VARADHARAJAN  
OWNER  
PH: 23722943  
B. KUBER, D.E., F.I.V.  
Class I Licensed Surveyor  
Reg. No. 1010  
Corporation of Chennai  
AP 310, 40<sup>th</sup> St, 8<sup>th</sup> Sec.  
K.K. Nagar, Chennai-600 213.  
LICENCED SURVEYOR